

2 PONTO 160X300

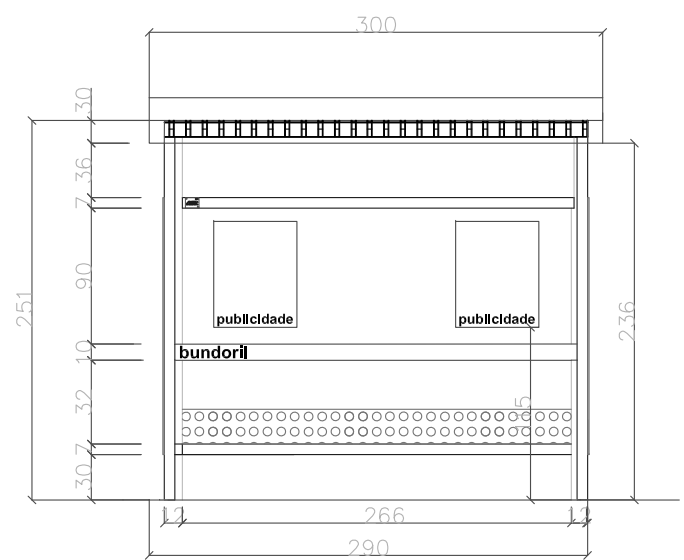

VISTA FRONTAL
ESC. 1/50

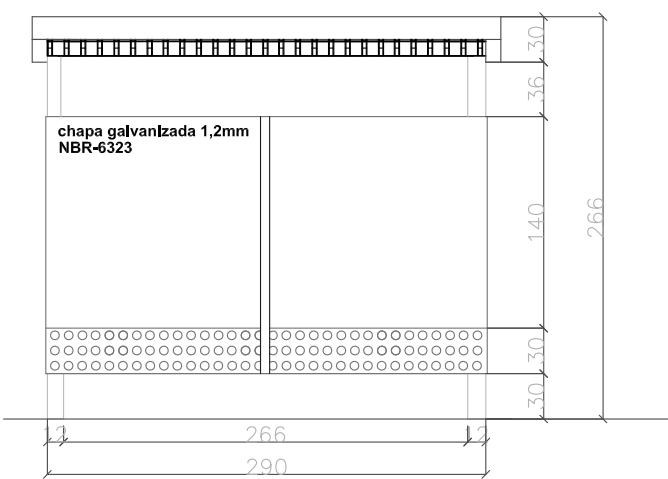

VISTA OPOSTA
ESC. 1/50

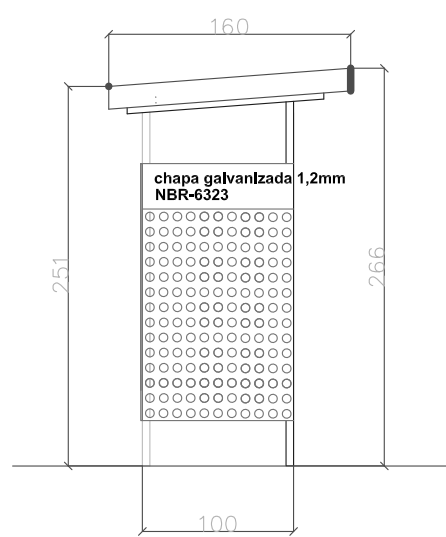

VISTA LATERAL ESQUERDA
ESC. 1/50

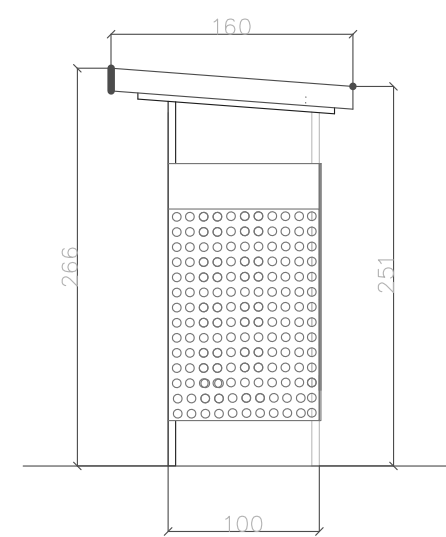

VISTA LATERAL DIREITA
ESC. 1/50

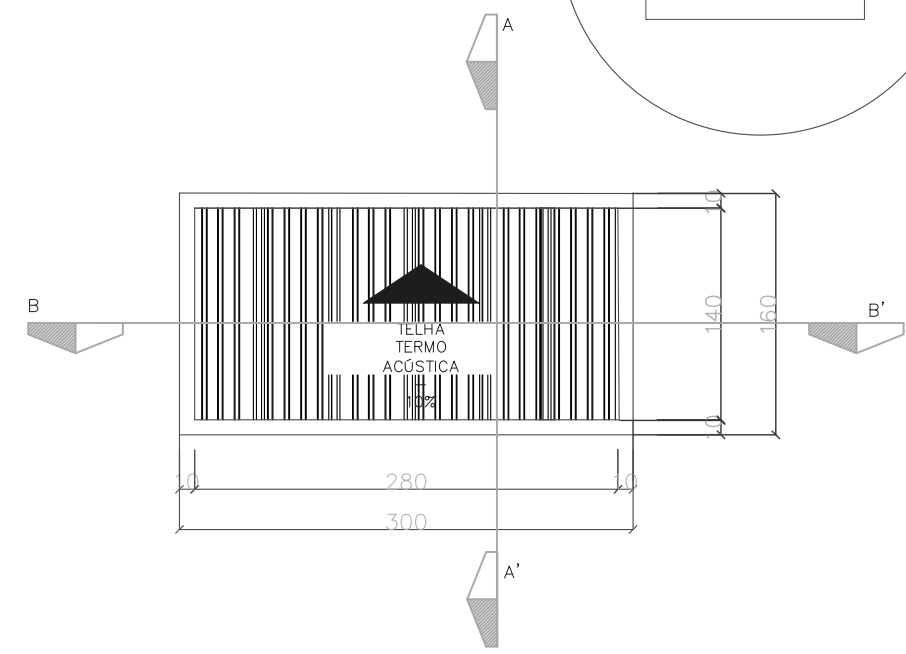
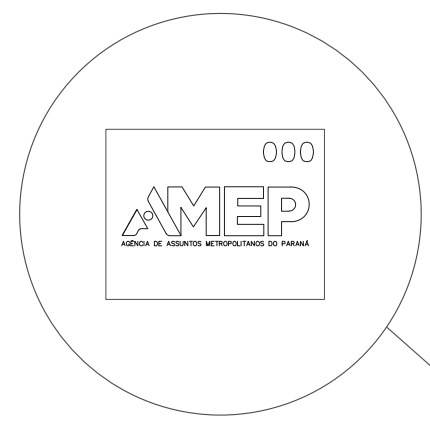

PLANTA DE COBERTURA
ESC. 1/50

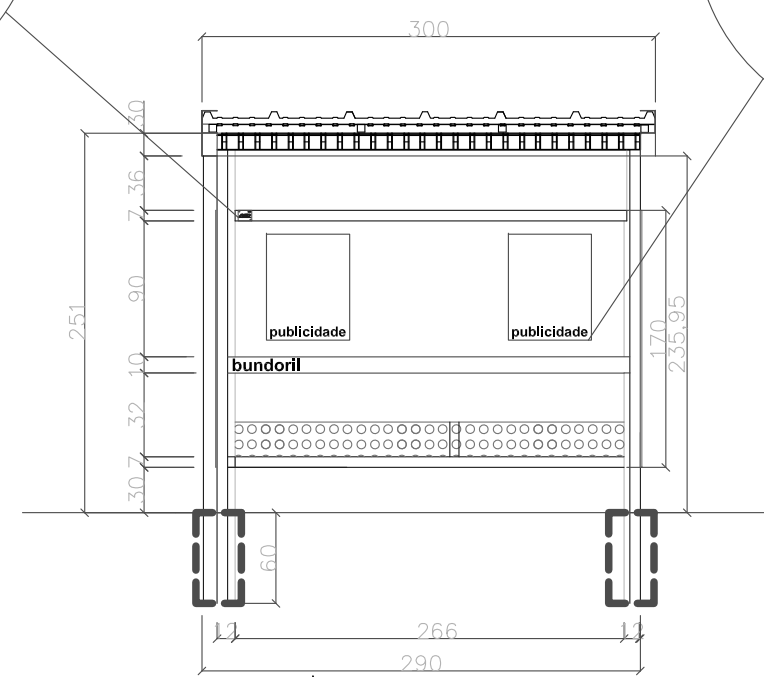

CORTE BB'
ESC. 1/50

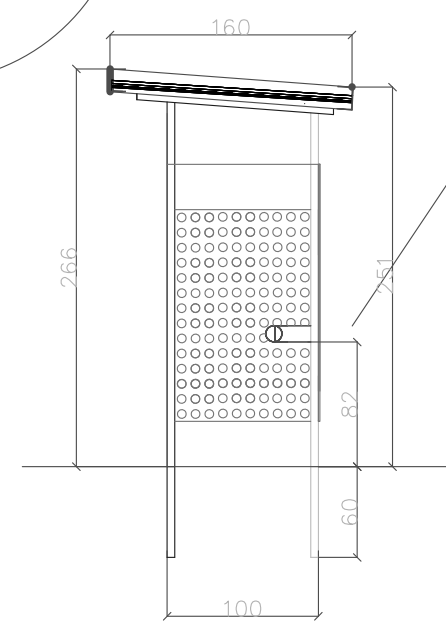
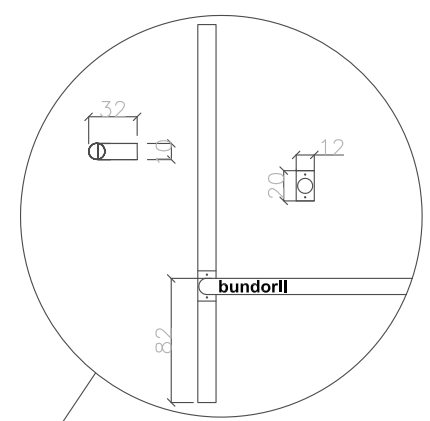
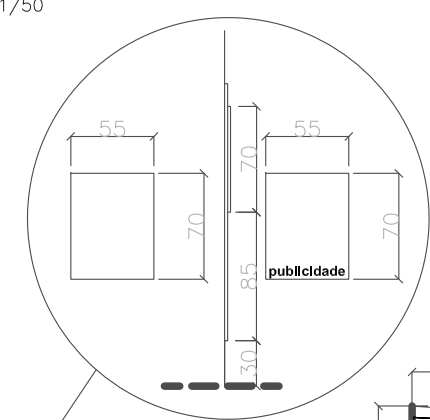

CORTE AA'
ESC. 1/50

IDENTIFICAÇÃO DO PROJETO ESTUDOS E PROJETOS DE MOBILIÁRIO URBANO		DIRETOR PRESIDENTE GILSON SANTOS		GOVERNO DO ESTADO DO PARANÁ SECRETARIA DE ESTADO DAS CIDADES - SECID AGÊNCIA DE ASSUNTOS METROPOLITANOS DO PARANÁ - AMEP				PRANCHA 01/01	
PROJETO PONTO DE ONIBUS		ARQUITETO E URBANISTA - AUTOR DO PROJETO FERNANDA BIER		ASSESSORA TÉCNICA - TRANSPORTES ANA SILVIA SMANIA GOMES		DATA: DEZEMBRO / 2023		FOLHA: A3	
CONTEÚDO DA PRANCHA DEFINIÇÃO DO PROJETO		ESCALA: 1:50		DIRETOR DE TRANSPORTE WILIANSON ALVES CORREA		DIRETOR TÉCNICO DENER JOSÉ DE SOUZA			